

SURVEYOR'S OFFICE
Hamilton County

Kenton C. Ward, Surveyor

776-9626

Noblesville, Ind. 46060 July 28, 1986

TO: Hamilton County Drainage Board

RE: Freemont Randall Drain

Attached is a petition from Robert C. Langston, along with plans for the relocation of the Freemont Randall Drain. I have reviewed the plan and believe the plan to be acceptable as it will improve the operation of the existing tile.

The relocation will involve Arm #1 and the Main Drain. STATION 0 to STATION 2+00 of Arm #1 will be abandoned along with STATION 0 to STATION 9+65 of the main ditch. The remainder of the original drain will remain as regulated drain.

To be added will be 2000 feet of 18" RCP and 65 feet of 12" RCP. The new portion of the drain shall begin as an outlet of the retention area in Woodfield and run South to the SouthEast corner of Woodfield, then East to the West side of Hazeldale Road. The developer shall construct this system at his expense.

I recommend a hearing be set for the October 14th Board meeting.

KCW/no

FILED

AUG 1 1986

HAMILTON COUNTY DRAINAGE BOARD

[Signature]

[Signature]
Kenton C. Ward—County Surveyor



SURVEYOR'S OFFICE
Hamilton County

Kenton C. Ward, Surveyor

~~775-6110 Ext. 19~~
776-9626

Noblesville, Ind. 46060 September 9, 1987

TO: Carmel City Enginner
Tom Welch
11 First Avenue N.E.
Carmel, In 46032

RE: Freemont Randall Drain

Enclosed is the as built plan for the reconstruction of the Freemont Randall Drain. This drain serves as the off site storm sewer for the Woodfield Subdivision and was constructed by Robert Langston.

Upon recent inspection I found the storm line to be complete and acceptable. I will be asking the Hamilton County Drainage Board at its September 14th meeting to accept the drain as constructed.

Sincerely,

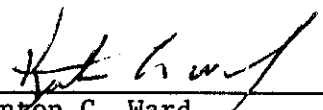

Kenton C. Ward
Hamilton County Surveyor

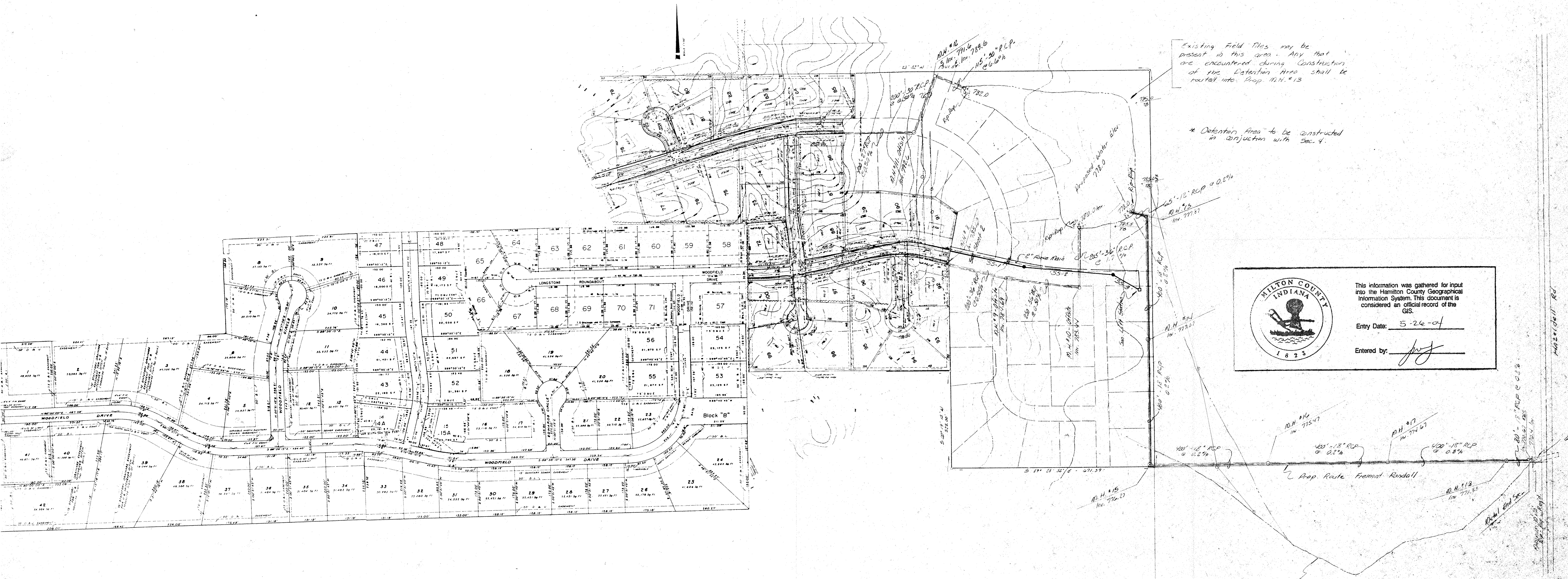
KCW/no



Existing Field Tiles may be present in this area. Any that are encountered during construction of the Detention Area shall be routed into Prop. M.H. #13

* Detention Area to be constructed in conjunction with Sec. 4.



This information was gathered for input into the Hamilton County Geographical Information System. This document is considered an official record of the GIS.

Entry Date: 5-26-04

Entered by: [Signature]

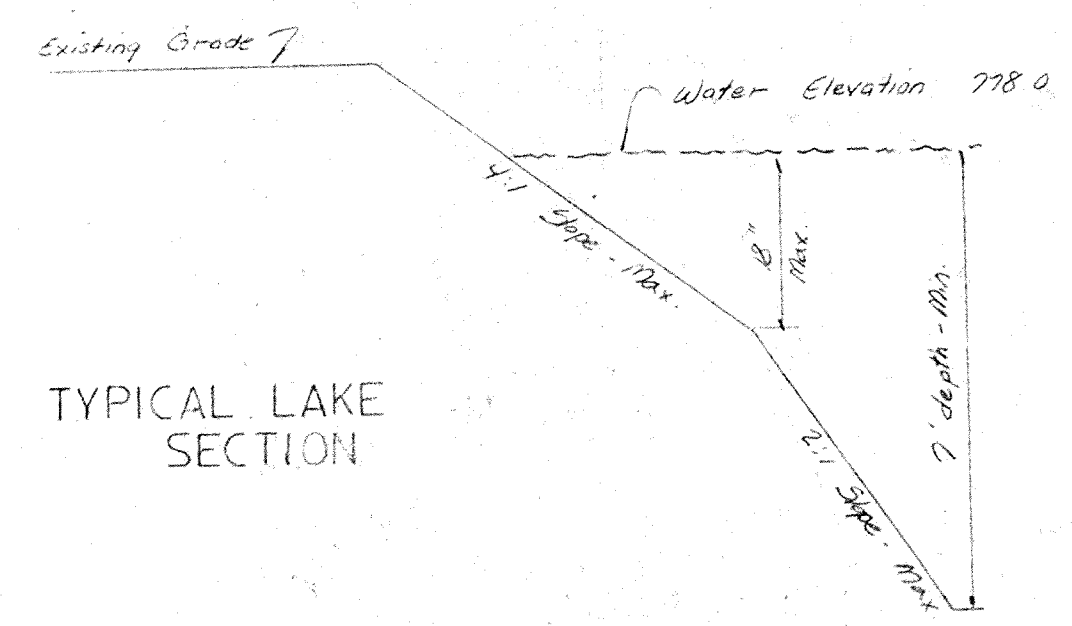

OFFSITE STORM & SANITARY SEWER

1"=150'

Approximate location Existing Area of Fremont-Randall Legal Drain to be Re-routed

FILED
JUL 25 1986
MILTON COUNTY DRAINAGE BOARD

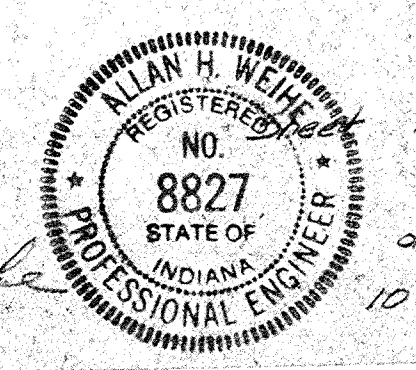

Alan H. Weir